36b. Chori

(Er ist des Todes schuldig / Of death this man is guilty)

21

f

27

sicht *face* und *and* schlu - gen *buf* - fet - ed ihn *Him* mit Fäu - sten. *sore - ly.*

36c.

Evangelista

Da spei - e - ten sie aus in sein An - ge - *Then spat they on Him, yea, ev - en in His*

Et - li - che a - ber schlu - gen ihn ins An - ge - sicht und spra - chen: *Oth - ers up - on His face did smite Him with their hands and say:*

36d. Due chori

(Weissage, weissage uns, Christe / Thou Prophet, Thou Prophet, Thou Christ)

31

35

37. Choral

(Wer hat dich so geschlagen / Who was it, Lord, did smite Thee)

7

38a. Evangelista, Ancilla I, II, Petrus

(Petrus aber saß draußen im Palast / Peter sat in the palace court without)

38b. Chorus

(Wahrlich, du bist auch einer von jenen / Surely thou also art a disciple)

17

4

38c. Evangelista, Petrus

(Da hub er an, sich zu verfluchen / And still did he deny with cursing)

22 9

Evang.

31

Und *Then* ging *he* her - aus *went out* und *and* wei - - - - - ne - te *wept* bit - ter - lich. *bit - ter - ly.*

Cont. Chor. I

39. Aria (Alto)

(Erbarme dich / Have mercy, Lord)

Violino solo

f

p sempre

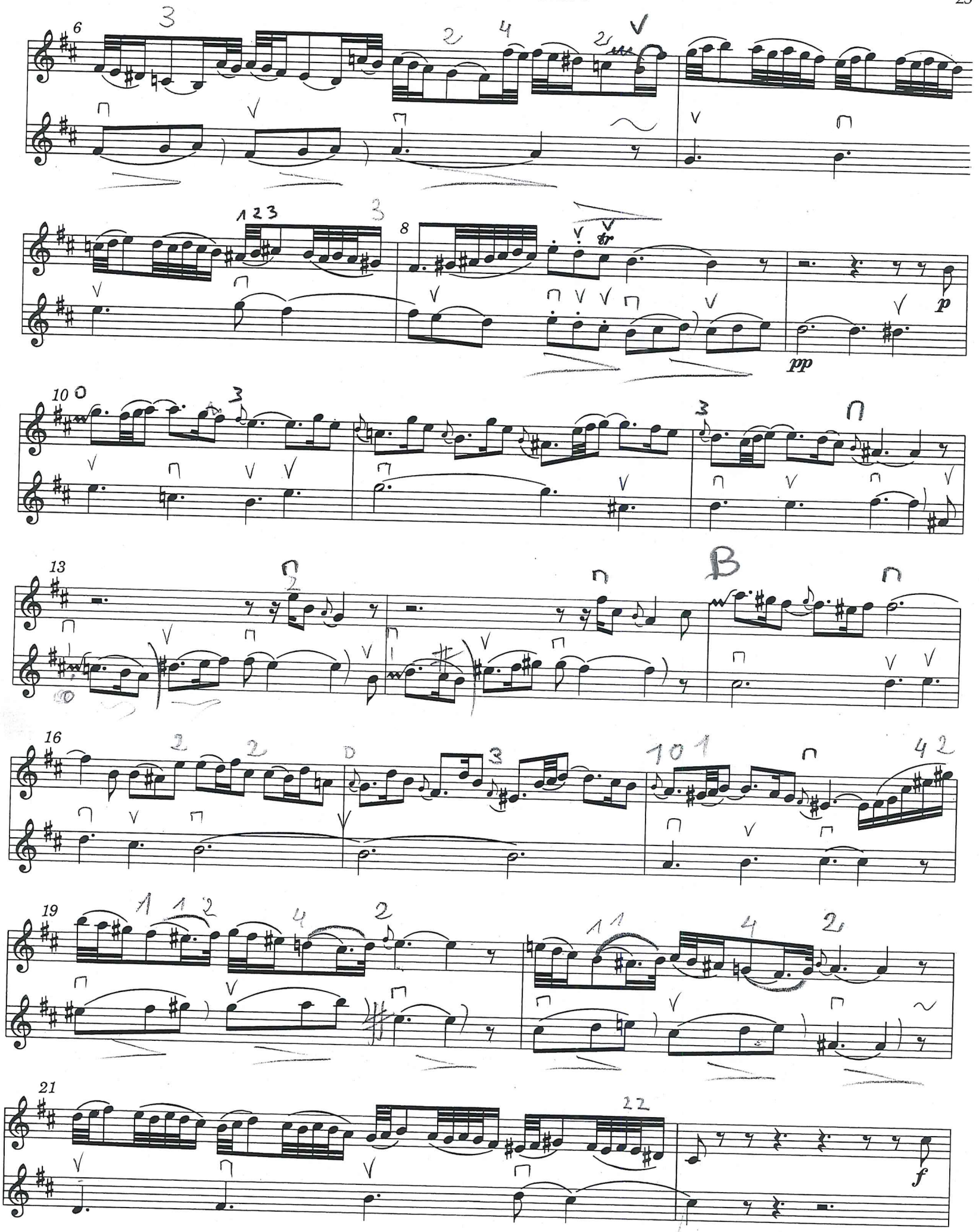
6
8
10
13
B
16
19
21
pp
p
f

Violino I - Chorus I

C

23

26

29

31

D

35

38

F

41

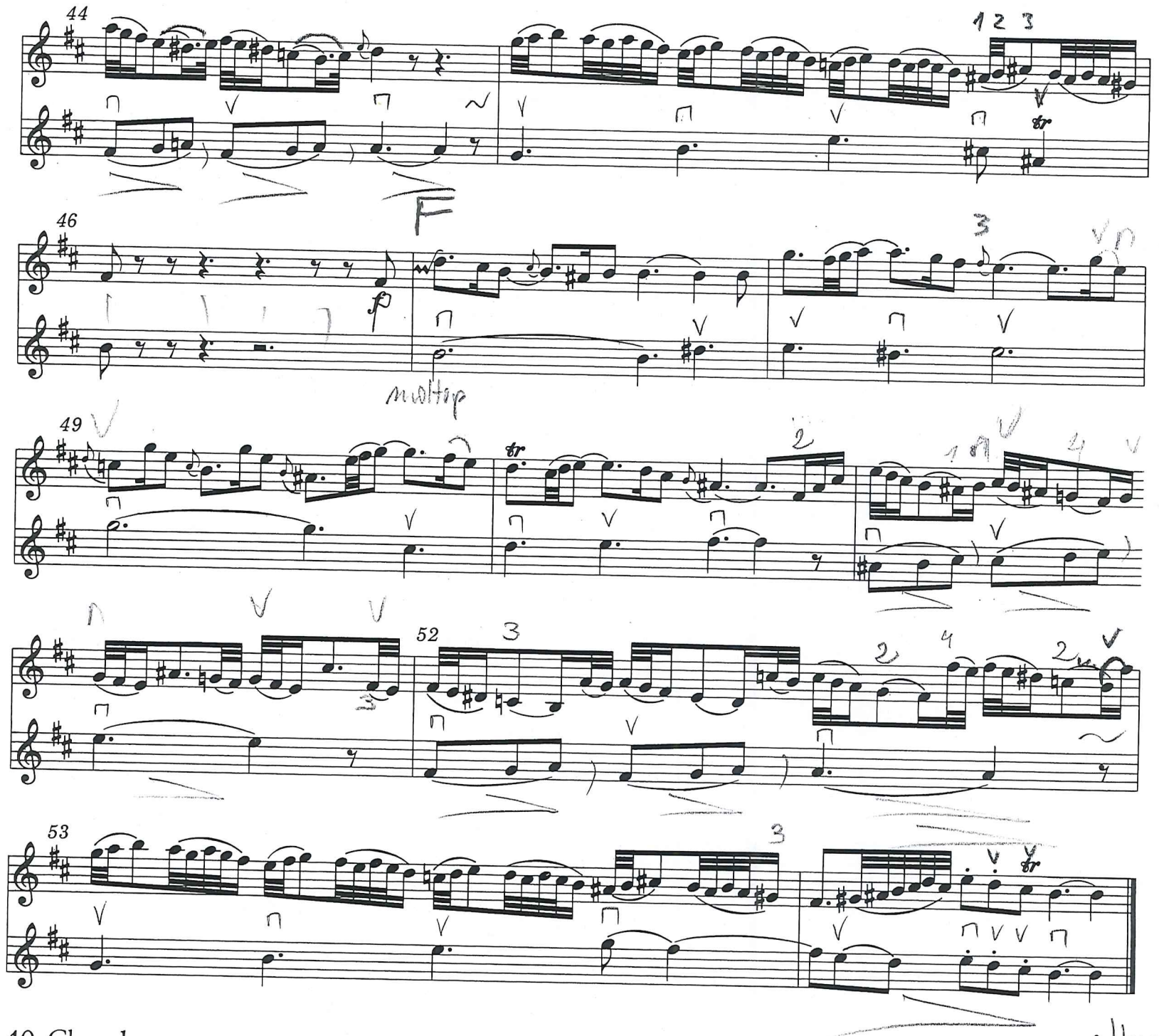

40. Choral

(Bin ich gleich von dir gewichen / Tho' from Thee temptation lured me)

attacca

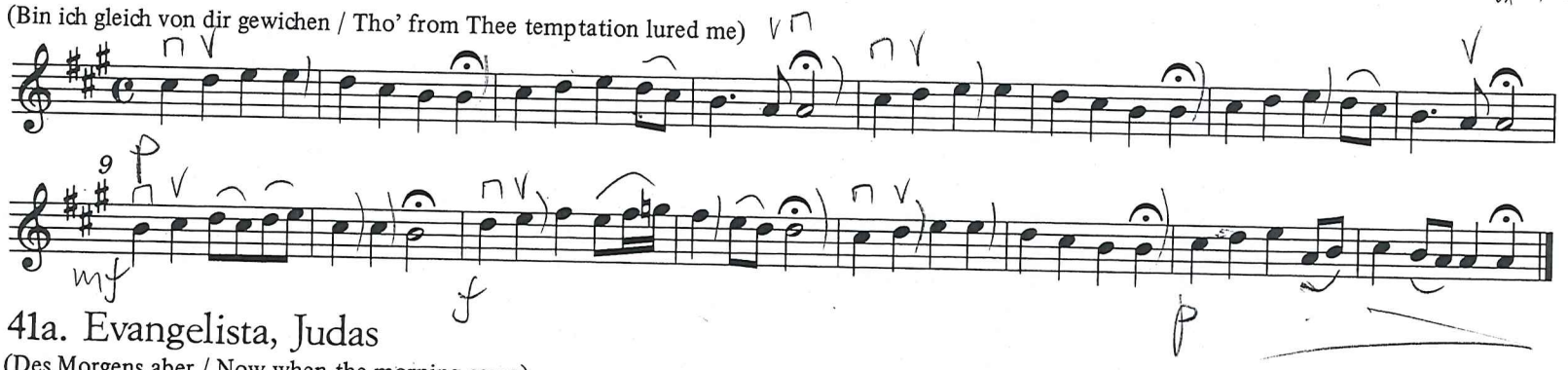

41a. Evangelista, Judas
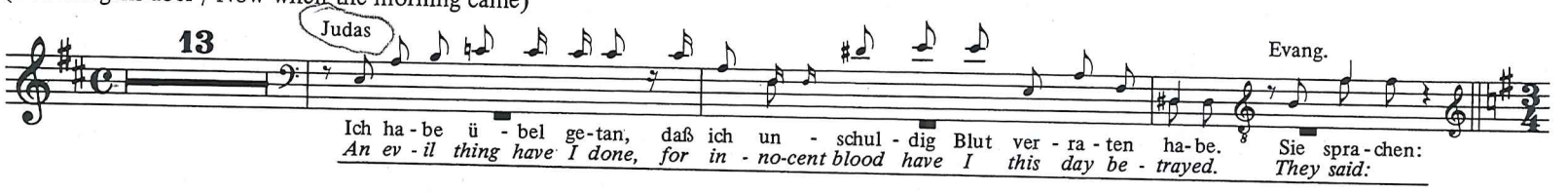
(Des Morgens aber / Now when the morning came)