BEETHOVEN IX

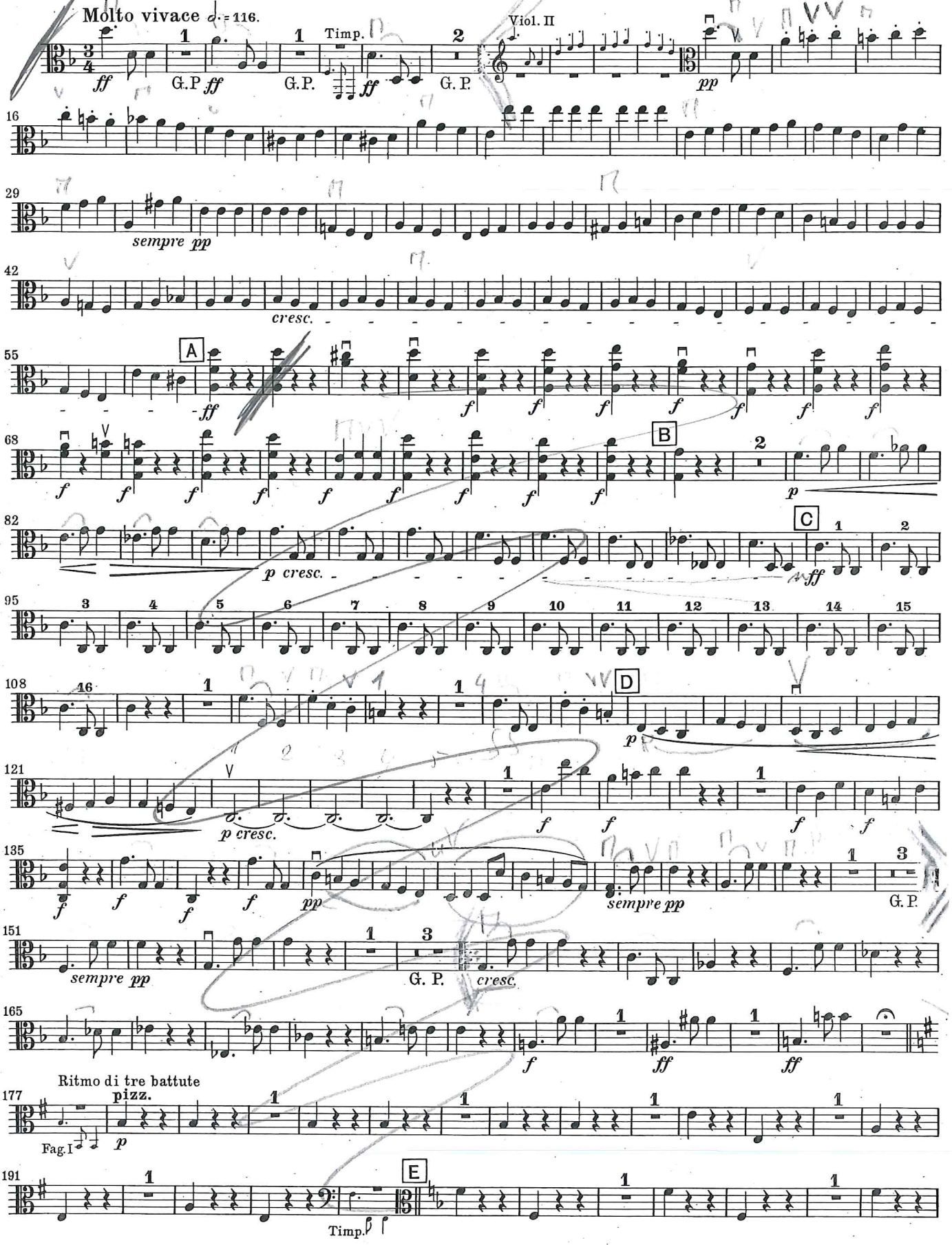

Don Juan

Richard Strauss
op . 20

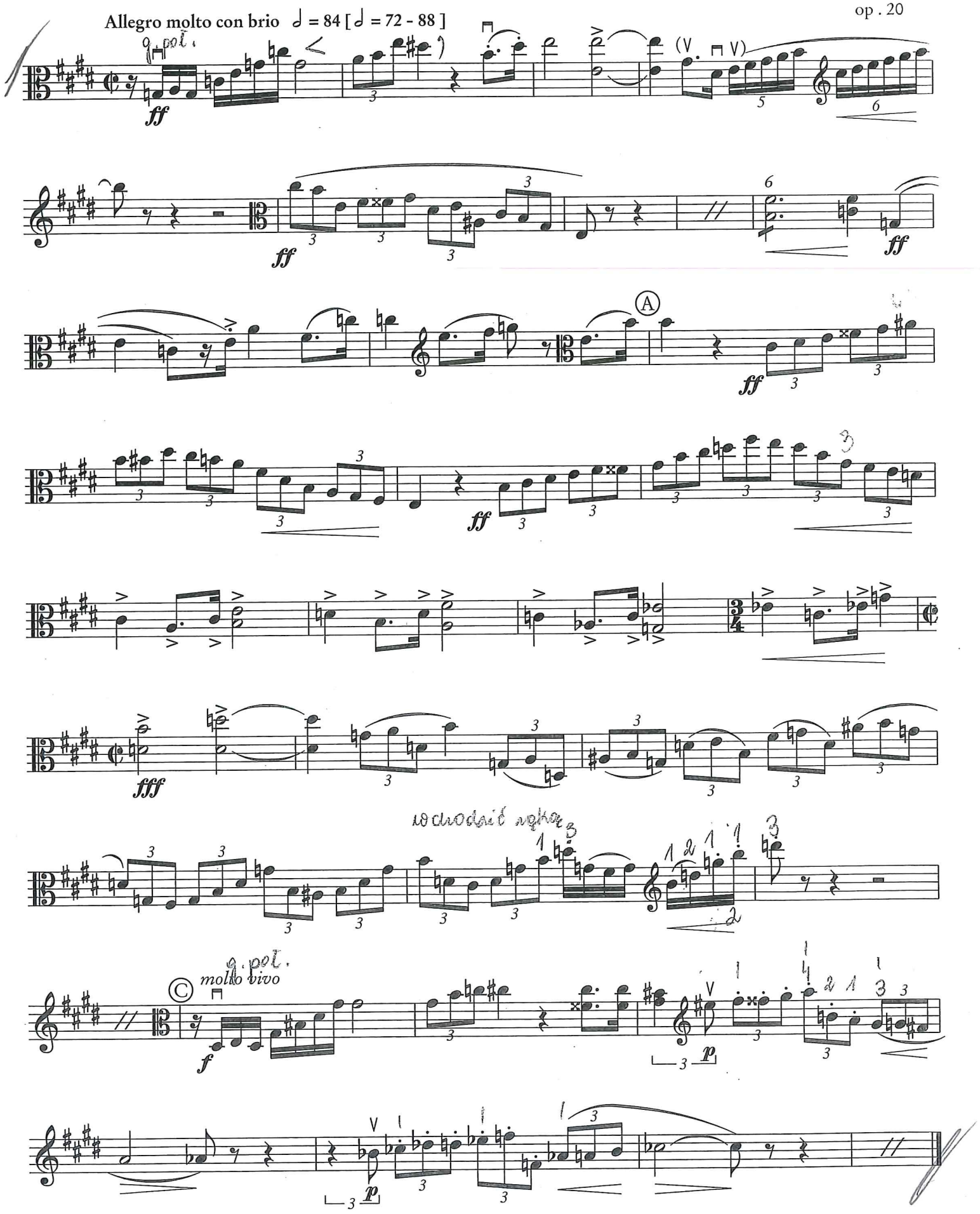

Abdruck mit Genehmigung von C.F. Peters, Frankfurt, Leipzig, London, New York

Die verkaufte Braut

Bedřich Smetana

Ouvertüre

Vivacissimo [♩ ca. 160]

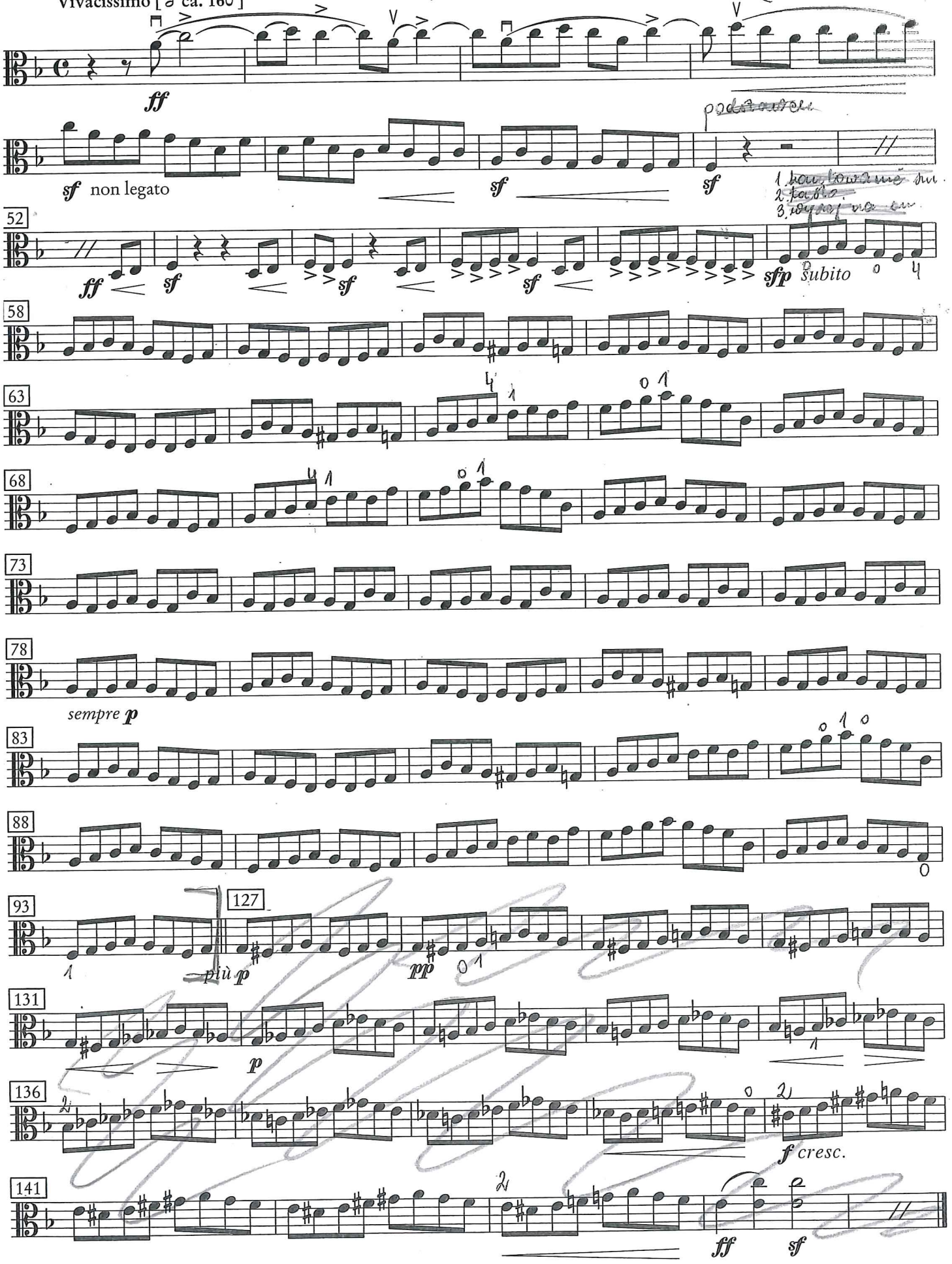

Die Hochzeit des Figaro

Wolfgang Amadeus Mozart
KV 492

Ouvertüre

Presto [𝅗𝅥 = ca. 152]

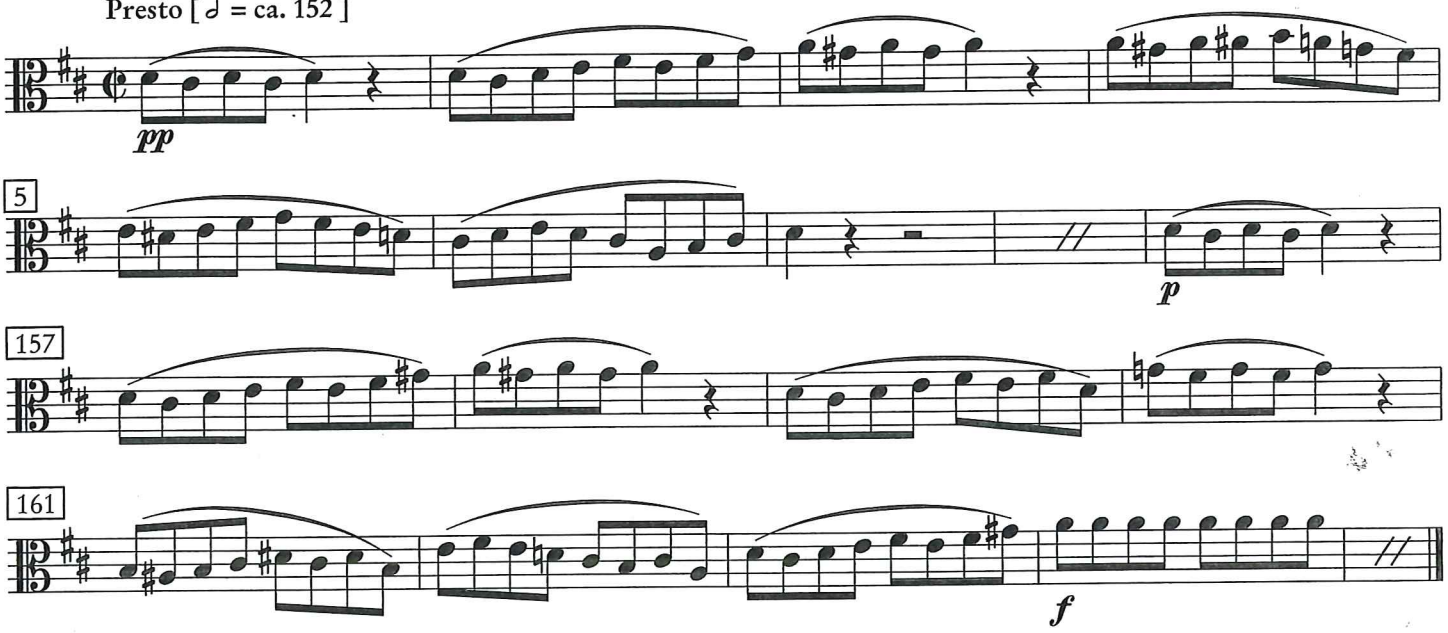

Die Zauberflöte

Wolfgang Amadeus Mozart
KV 620

Ouvertüre

Allegro [𝅗𝅥 = 88]

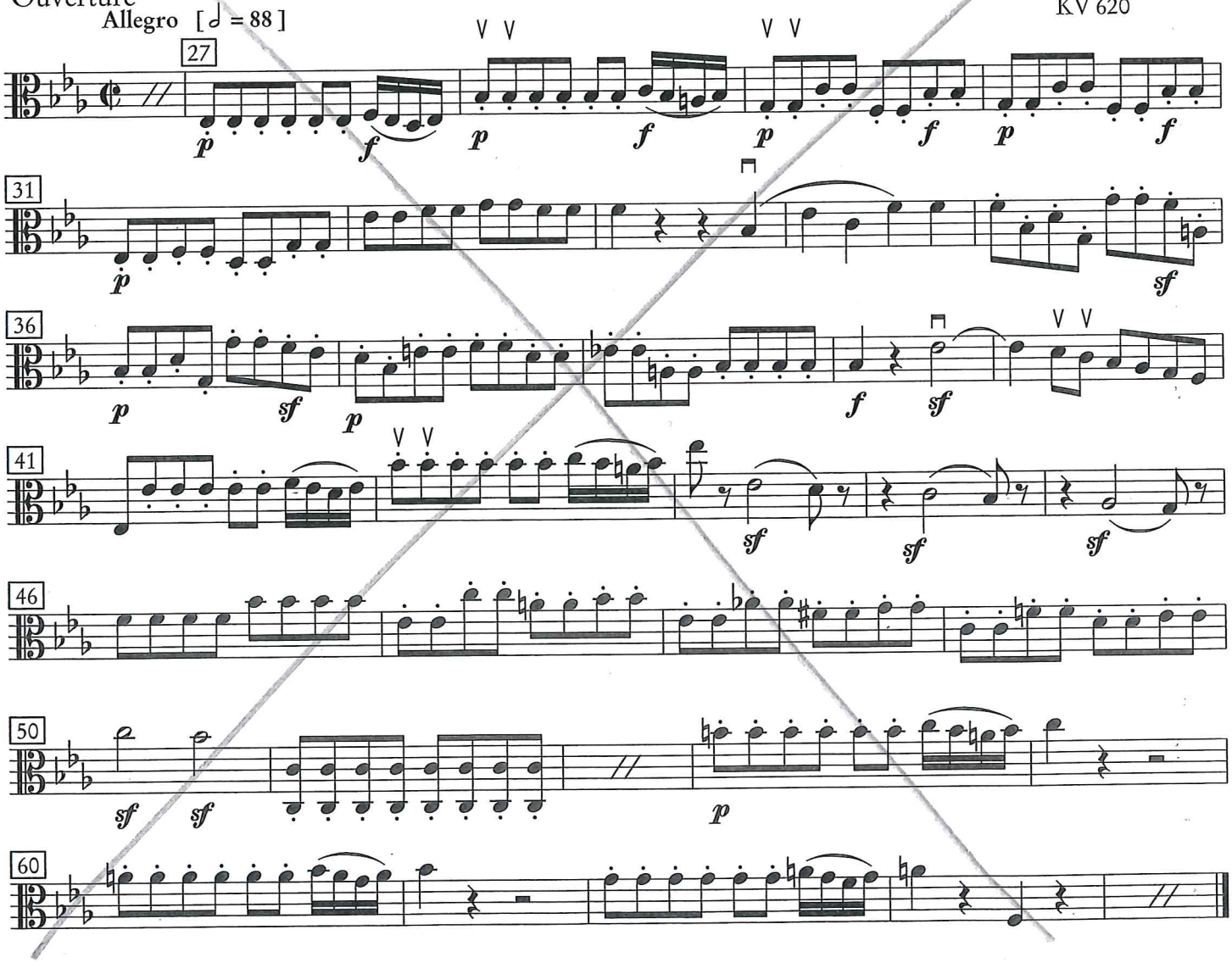

Sinfonie Nr. 4

Es- Dur / Eb major

„Romantische“

2. Satz

Anton Bruckner

Andante quasi Allegretto [♩ = ca. 76]

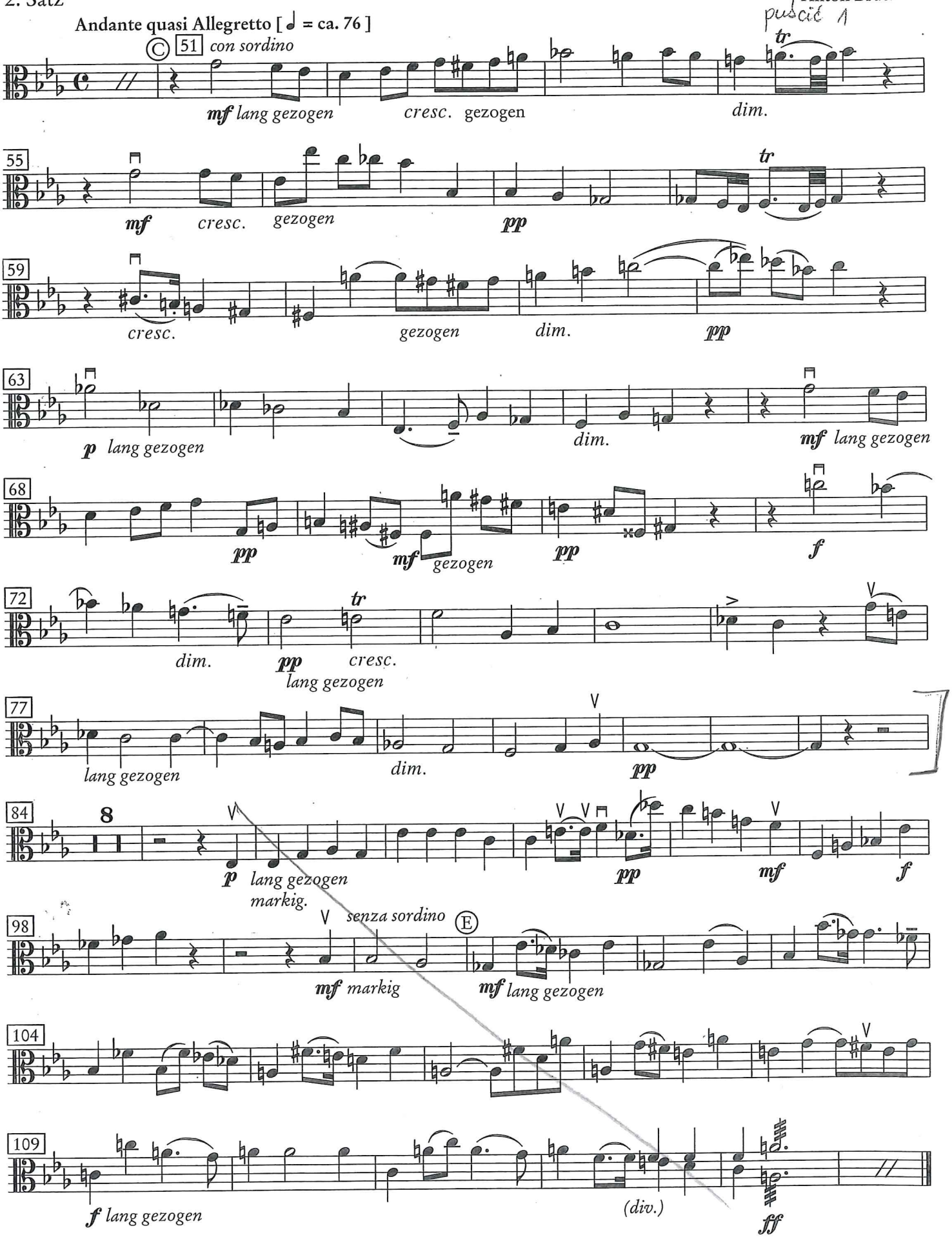

Symphonie pathétique

Nr. 6

VIOLA

P. Tschaikowsky, Op. 74
Einzeichnungen für vereinfachte Besetzung
von Martin Schmeling

I

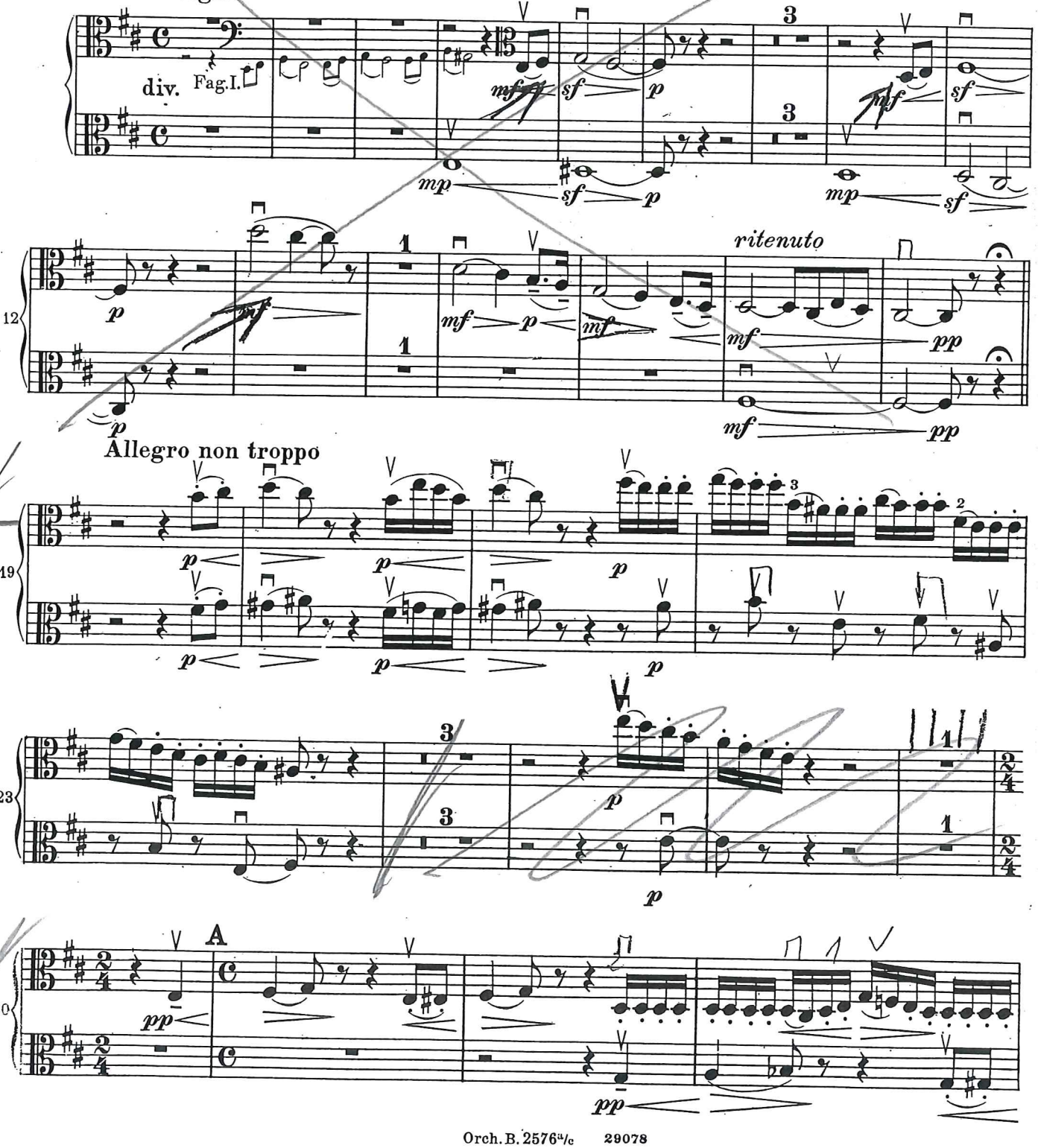

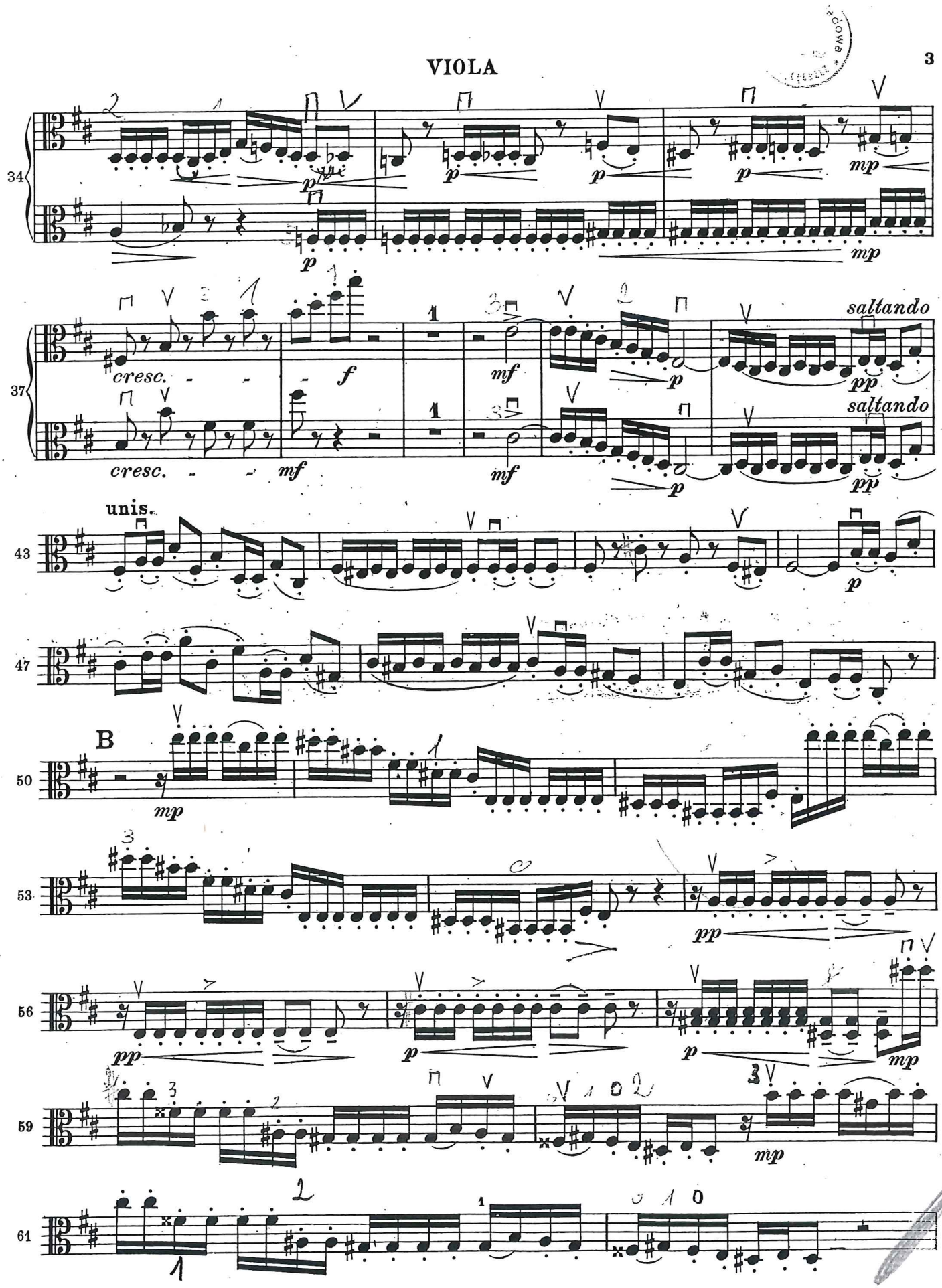
34
37
cresc.
f
mf
p
mp
saltando
pp
unis.
43
47
B
50
53
56
59
61

VIOLA.

Scherzo.
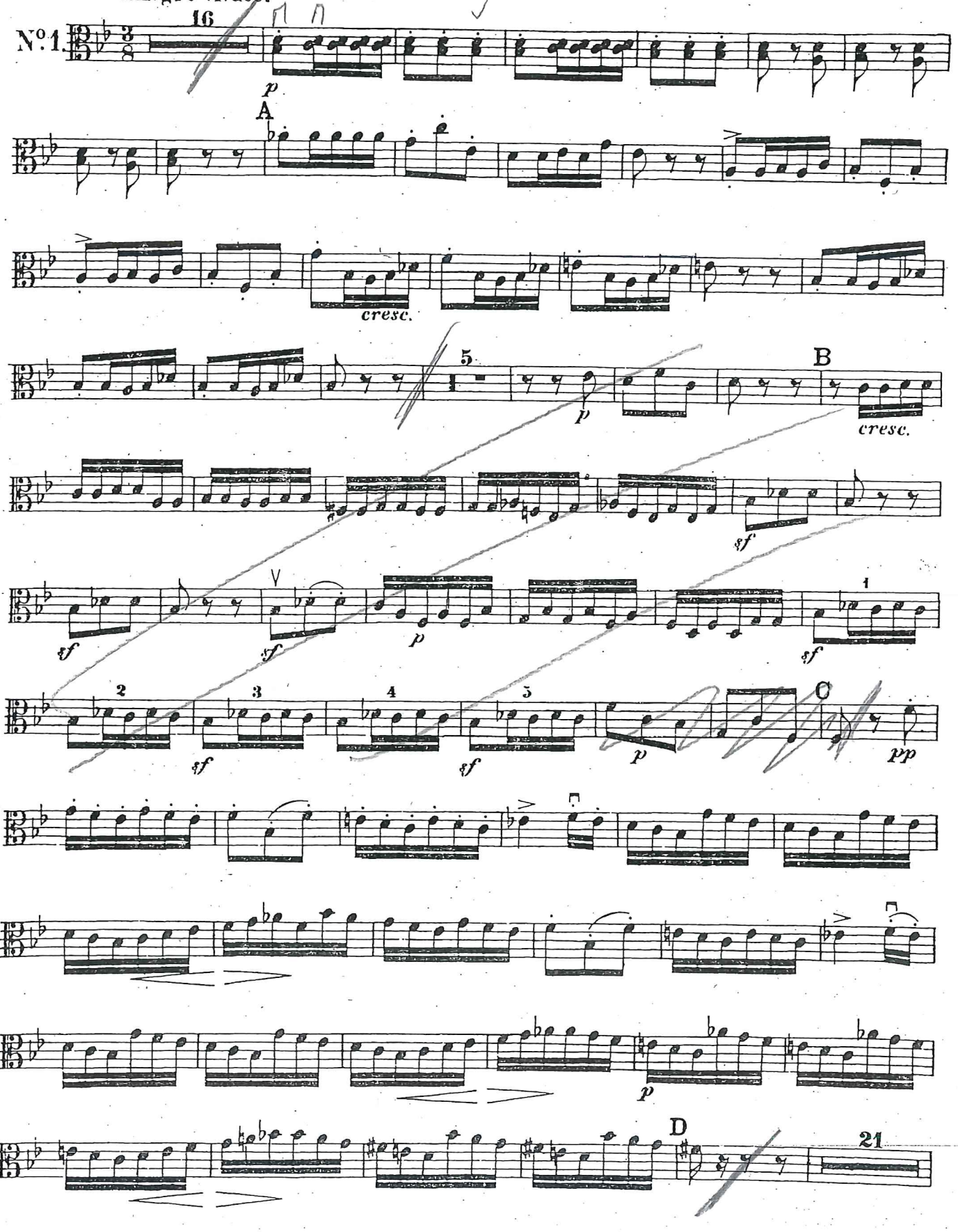
Allegro vivace.